omb
TARGETED TO PROFESSIONALS

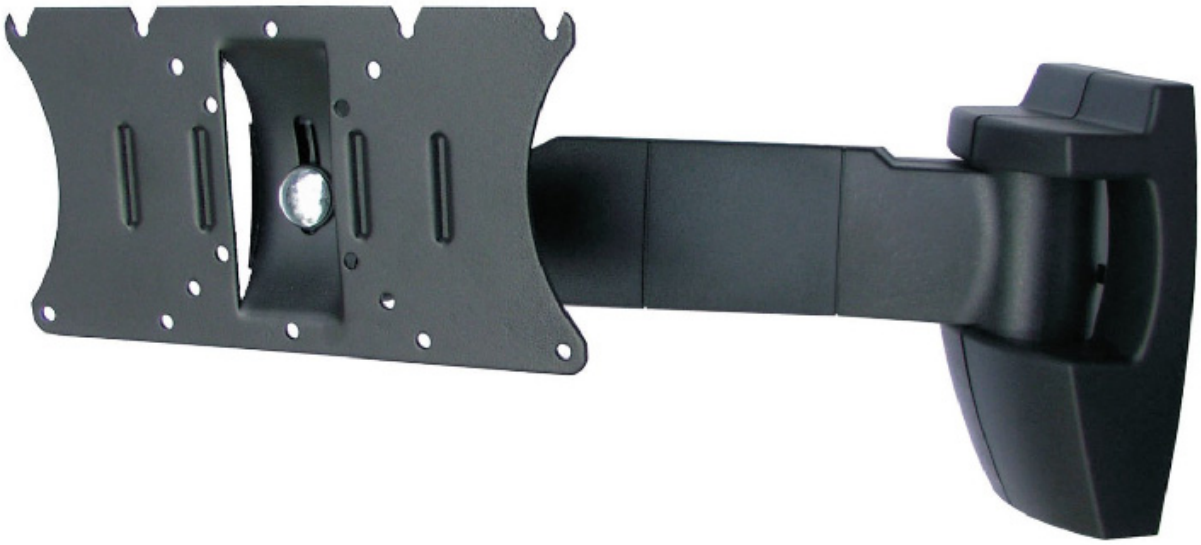

Bisolution VESA 200

COD: 06101

VESA 50x50 / 75x75 / 100x100 / 200x100 / 200x200

Wall support with plastic cover of the cables with two joints, tilting for screen.

Features

DISPLAY TYPE	DISPLAY - TV
POSITION	WALL
VESA	50x50, 75x75, 100x100, 200x200, 200x100
MAXIMUM CAPACITY	20 kg - 44 LBS
VIDEO SIZE	10, 13, 15, 18", 20", 26", 29", 30", 32", 37", 38", 39", 40"
COLOR	BLACK

Additional information

- Distance from wall: **80-330 mm**
- Screen Position (L: Landscape | P: Portrait): **L**
- Colour RAL: **Black RAL9005**
- Tilt: **+20 | -20°**
- Screen Rotation: **180°**
- Arm: **Single**
- Easy Tilt
- Hidden cables
- Easy hanging system

Logistics information

- Warranty: **5 years**
- Total Gross Weight: **1,75 kg**
- Total Net Weight: **1,45 kg**
- Box Dimension (mm): **530x250x(H)70**
- Q.ty for carton / EAN carton: **3 Units - 520x250x250 EAN:18016677061014**