omb
TARGETED TO PROFESSIONALS

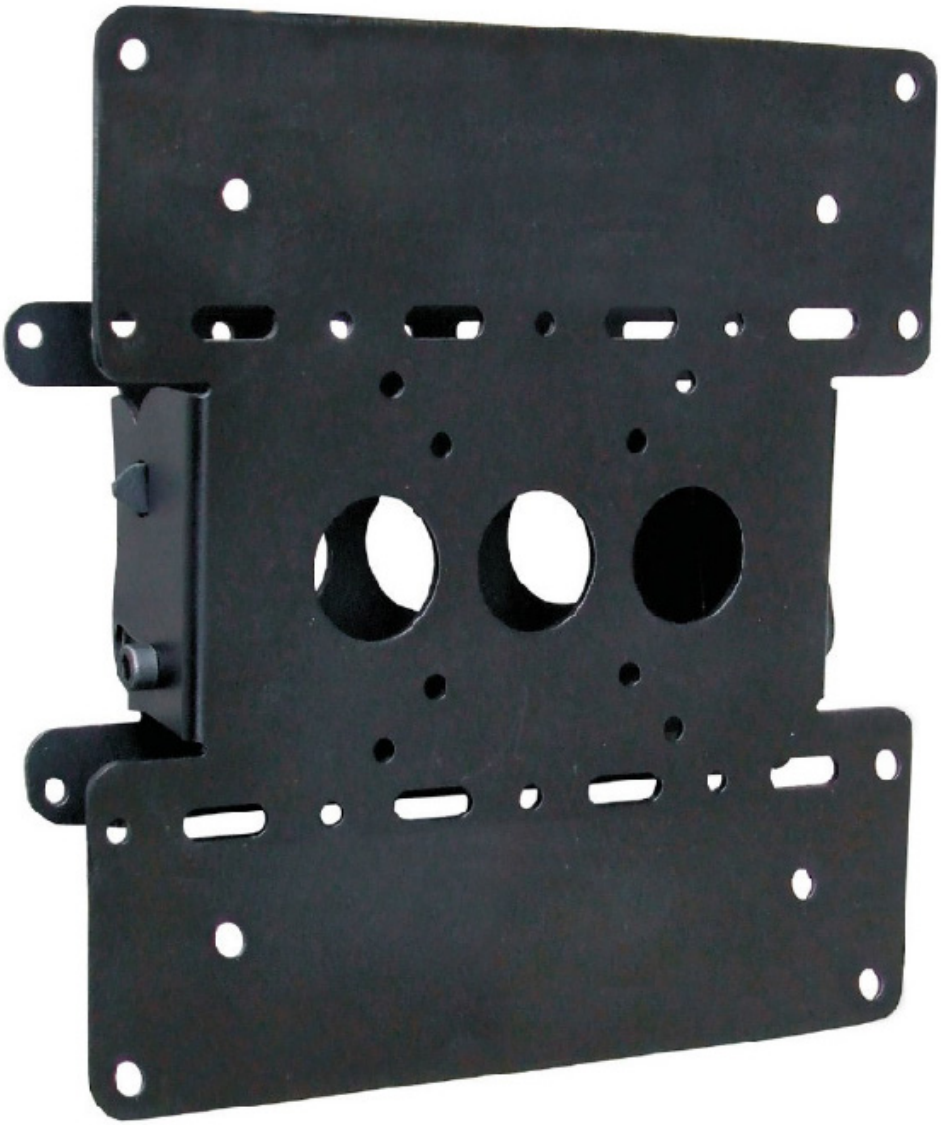

Easy Go 200

COD: 06143

VESA 50X50 / 75X75 / 100X100 / 200X100 / 200X200

Universal inclinable wall support for monitor and tv.

Features

DISPLAY TYPE	DISPLAY - TV
POSITION	WALL
VESA	50x50, 75x75, 100x100, 200x200, 200x100
MAXIMUM CAPACITY	25 KG - 55 LBS
VIDEO SIZE	15, 18", 20", 26", 29", 30", 32", 37", 38", 39", 40"
COLOR	BLACK

Additional information

- Distance from wall: **50 mm**
- Screen Position (L: Landscape | P: Portrait): **L**
- Colour RAL: **Black RAL9005**
- Tilt: **+5 | -10°**
- Easy Tilt

Logistics information

- Warranty: **5 years**
- Total Gross Weight: **1,1 kg**
- Total Net Weight: **0,9 kg**
- Box Dimension (mm): **200x100x(H)55**
- Q.ty for carton / EAN carton: **7 Units - 520x250x250 EAN:18016677061434**