omb
TARGETED TO PROFESSIONALS

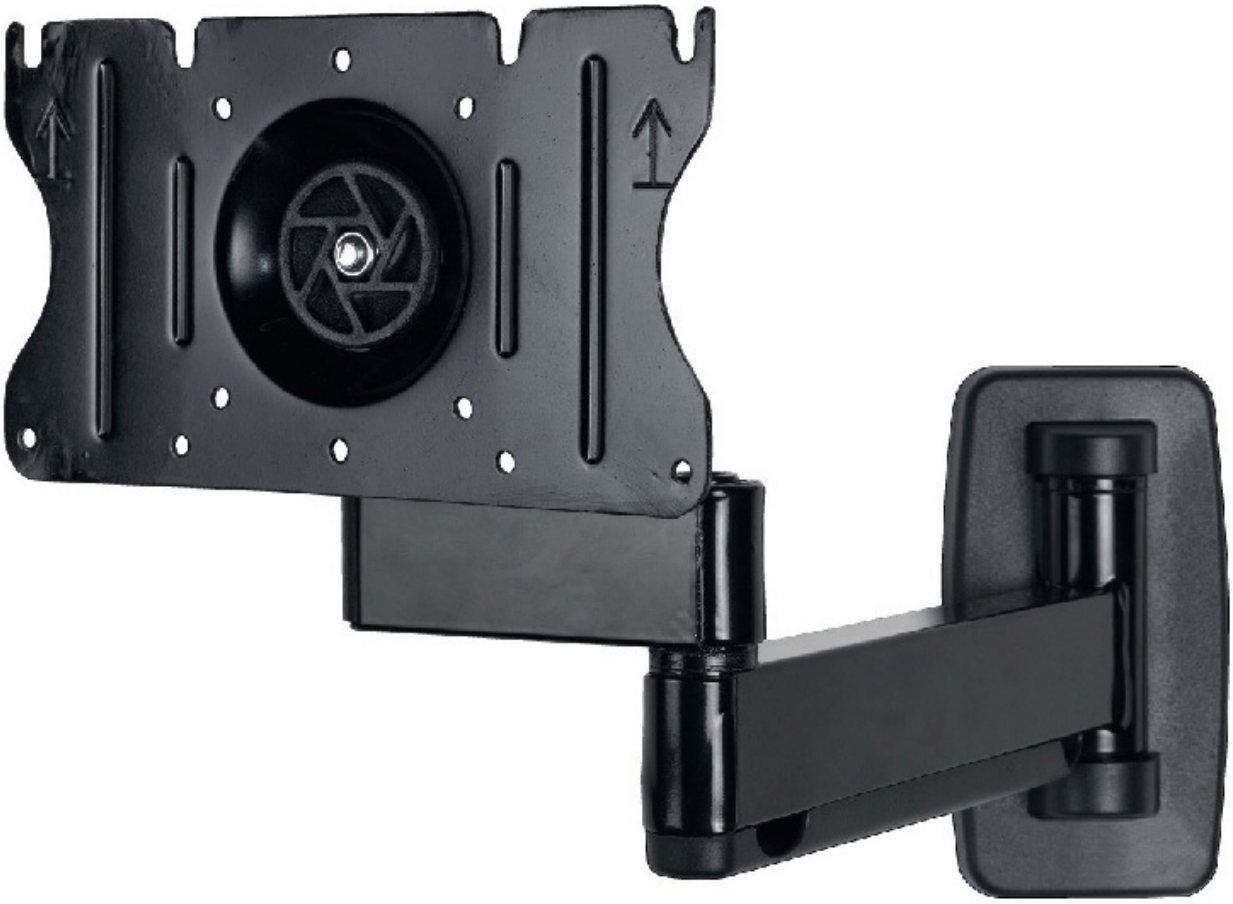

Gyro 3

COD: 06172

VESA 75x75 / 100x100 / 200x100

Tv mount with adjustable wall distance with 3 pivot points, adjustable tilt and 360° rotation. Perfect for small flat screen tvs.

Features

DISPLAY TYPE	DISPLAY - TV
POSITION	WALL
VESA	75x75, 100x100, 200x100
MAXIMUM CAPACITY	20 kg - 44 LBS
VIDEO SIZE	10, 13, 15, 18", 20", 26", 29", 30", 32"
COLOR	BLACK

Additional information

- Distance from wall: **50-376mm**
- Screen Position (L: Landscape | P: Portrait): **L/P**
- Colour RAL: **Black RAL9005**
- Tilt: **+10 | -10°**
- Screen Rotation: **180°**
- Arm: **Double**
- Easy Tilt
- Hidden cables
- Easy hanging system
- Aligning system

Logistics information

- Warranty: **5 years**
- Total Gross Weight: **2,4 kg**
- Total Net Weight: **2,1 kg**
- Box Dimension (mm): **300x180x(H)70**
- Q.ty for carton / EAN carton: **4 Units - 660x250x160 EAN:18016677061724**