

dvLED TROLLEYS
PROFESSIONAL DISPLAY SUPPORT

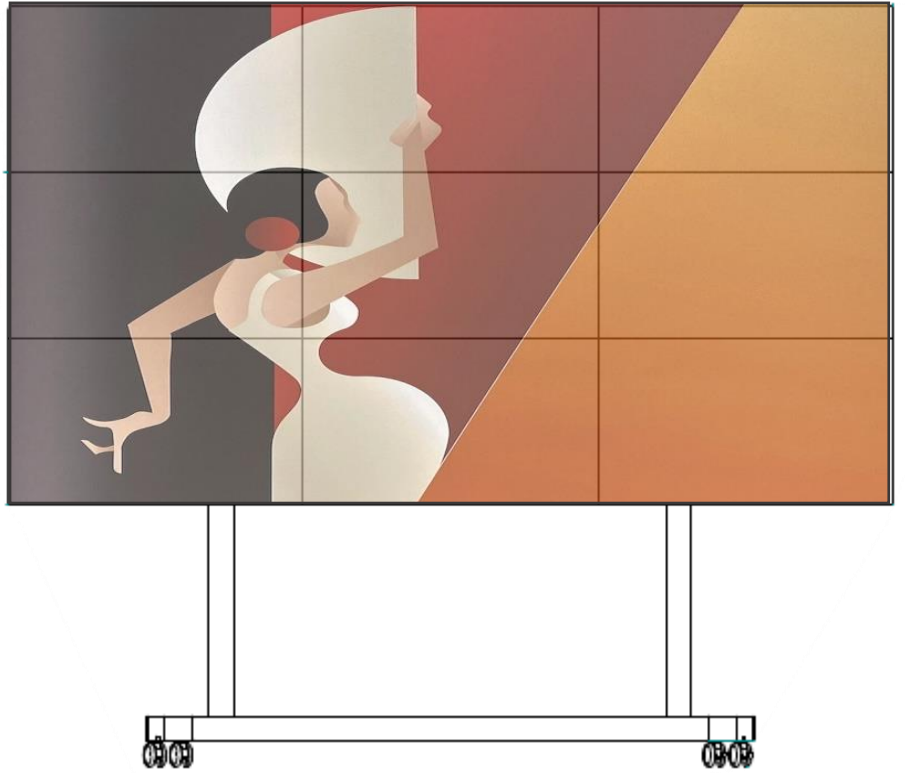

Each structure is designed based on the customer's needs and the size of the individual LED tile.

The structure is in iron painted black RAL9005 or white RAL9010.

The height from the ground to the LED base line can be changed according to the customer's needs.

The structure on wheels with brake is suitable for dvLED up to 135".

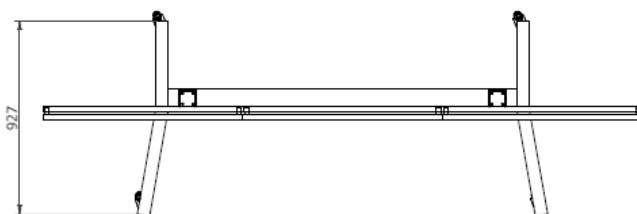
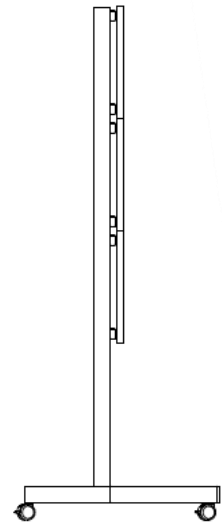
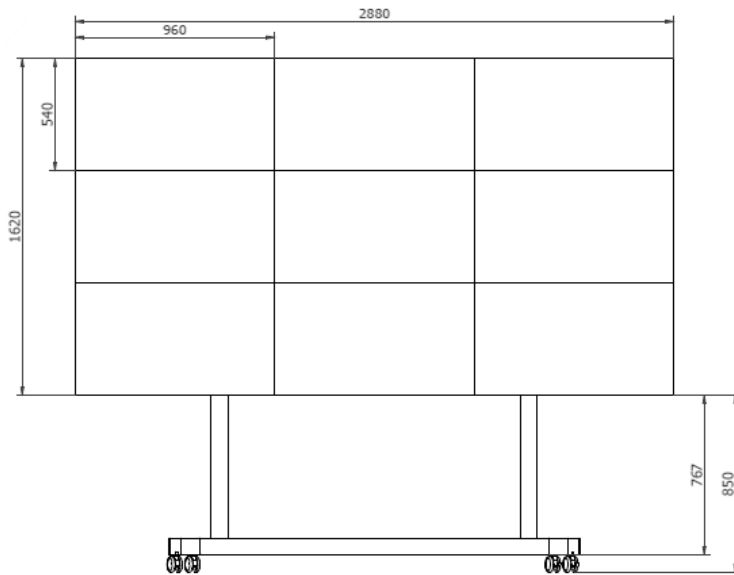

Each structure is designed based on the customer's needs and the size of the individual LED tile.

This dvLED Trolley is designed to be used individually (totem style) or attached to other similar structures to create a large LED wall.

The structure is in iron painted black RAL9005 or white RAL9010.

The height from the ground to the LED wire can be changed according to the customer's needs.

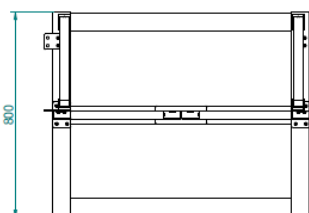
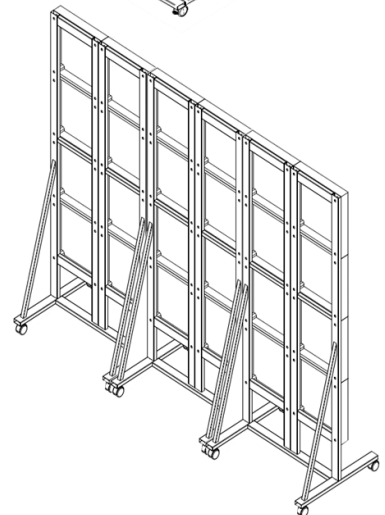
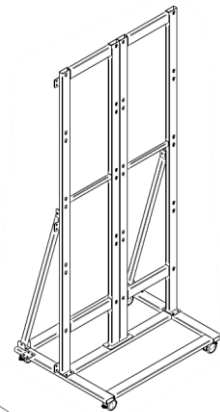
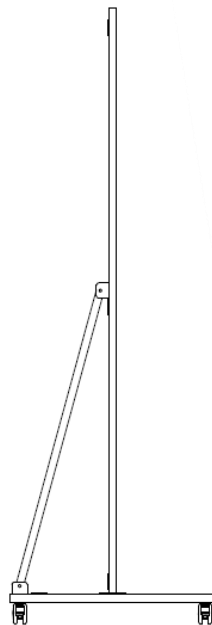
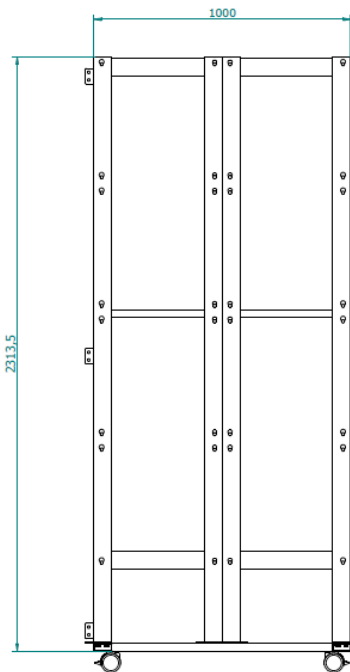



OMB srl | Via Risorgimento, 25 | 38070 STENICO (TN) | ITALY
Tel. +39 0465 771036 | omb@ombitaly.it | www.ombitaly.it